

# Patient report

Bio-Rad                      DATE: 02/10/2019  
D-10                         TIME: 08:46 AM  
S/N: #DJ4I016123        Software version: 4.20-2  
Sample ID:                 10401562  
Injection date             02/10/2019 08:43 AM  
Injection #: 9              Method: HbA1c  
Rack #: ---                 Rack position: 2

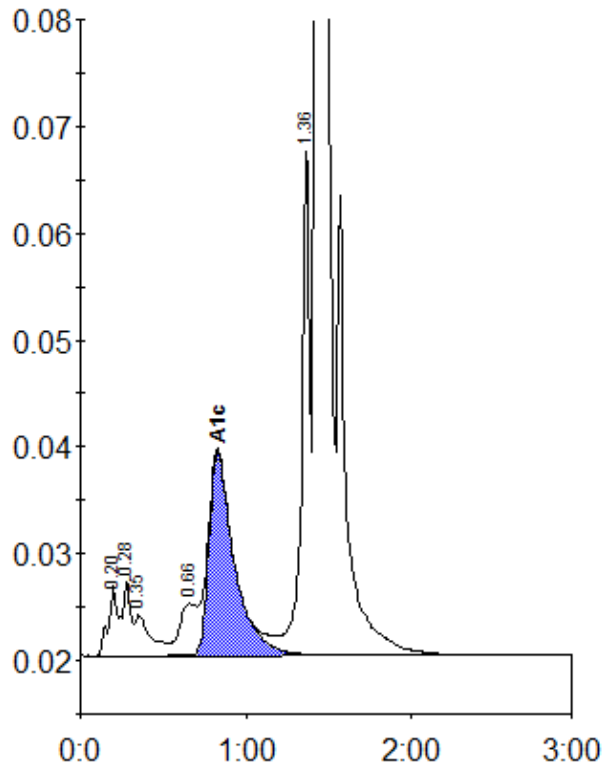

Peak table - ID: 10401562

Peak	R.time	Height	Area	Area %
A1a	0.20	6599	22499	0.8
A1b	0.28	6962	26506	1.0
Unknown	0.35	3806	25125	0.9
LA1c/CHb-1	0.66	4831	34298	1.2
A1c	0.83	19075	202900	9.6
P3	1.36	47804	158265	5.7
A0	1.43	738460	2305072	83.1
Total Area:		2774666		

Concentration:	%
A1c	9.6